

SECURITE SOCIALE



**l'Assurance  
Maladie**

一起行动起来，保护每个人

# 从容微笑， 您也可以拥有保险服务。

## 留学生们， 关于医疗保险的 好消息。

您现在可以享受一项简单免  
费的医疗保险项目

只需登录网站 [etudiant-  
etranger.ameli.fr](http://etudiant-etranger.ameli.fr)，并根据要求按  
步骤操作即可。



**ameli.fr**

## → 如果您希望赴法国留学

您可以在法国医疗保险部门进行免费注册，便能享受留学生医疗保险补贴。



1

您在高校机构完成入学登记后，即可登录学生专用网站：[etudiant-etranger.ameli.fr](http://etudiant-etranger.ameli.fr)进行办理

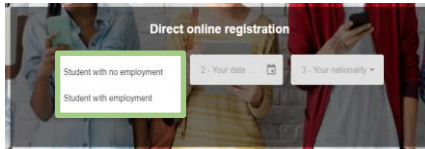
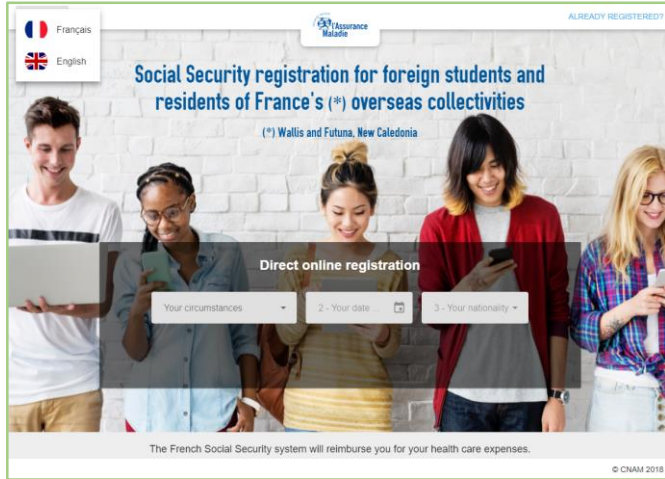

我的职业状况：在职或待业



我的出生日期



我的国籍

如在下拉菜单中未找到您所属的国家，请选择“其他国家”



2

办理时请携带所需的相关材料：

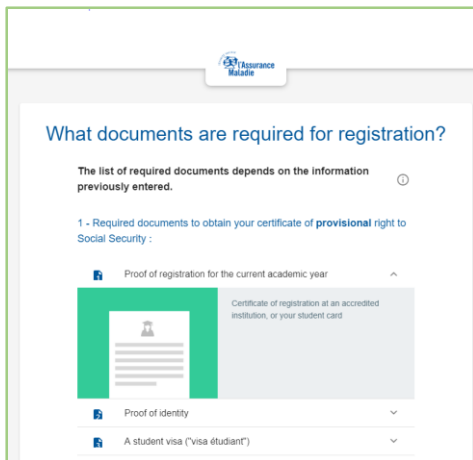

- 当前学年的学业证明
- 身份证明
- 学生证



- 民事登记证明文件
- 居留证
- 银行账户信息 (IBAN)

I am in possession, at least, of all the documents necessary for obtaining my certificate of provisional right.

您在网站的注册共分三步进行。

首先，请填写您的个人信息：

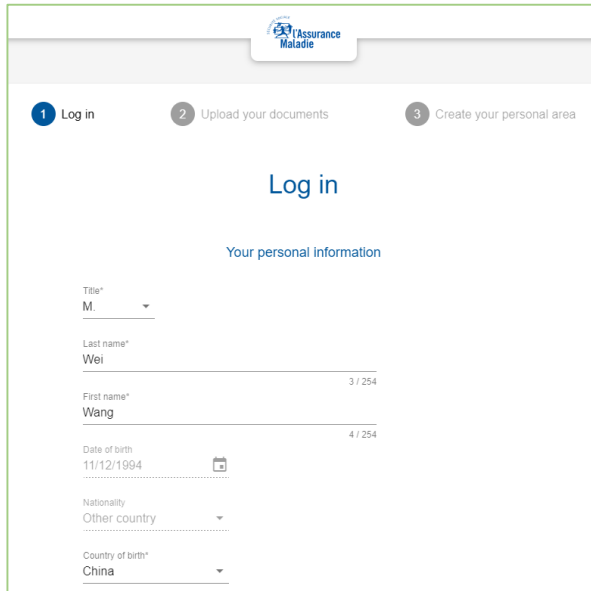

The screenshot shows the 'Log in' step of a registration process. At the top, there is a navigation bar with three steps: '1 Log in' (active), '2 Upload your documents', and '3 Create your personal area'. The main heading is 'Log in'. Below it, the section is titled 'Your personal information'. The form includes the following fields:

- Title\*: M. (dropdown menu)
- Last name\*: Wei
- First name\*: Wang
- Date of birth: 11/12/1994 (with a calendar icon)
- Nationality: Other country (dropdown menu)
- Country of birth\*: China (dropdown menu)

其次，下载相关文件：

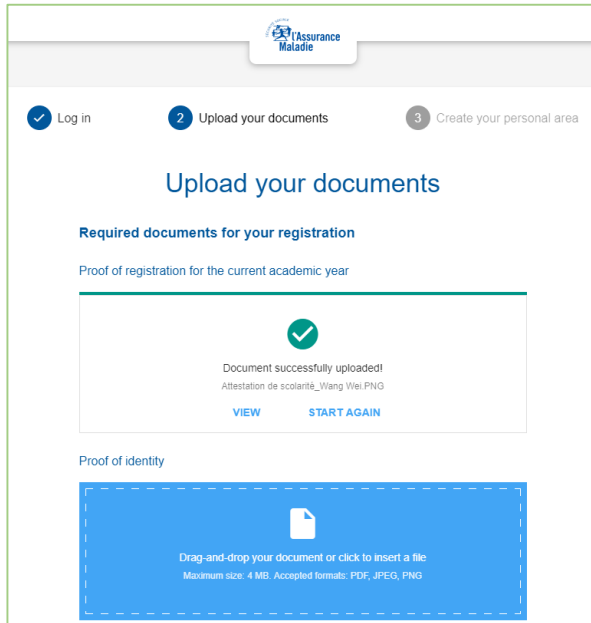

The screenshot shows the 'Upload your documents' step of the registration process. The navigation bar at the top indicates the current step: '1 Log in' (completed), '2 Upload your documents' (active), and '3 Create your personal area'. The main heading is 'Upload your documents'. Below it, the section is titled 'Required documents for your registration'. The first document is 'Proof of registration for the current academic year', which has been successfully uploaded, as indicated by a green checkmark icon and the text 'Document successfully uploaded! Attestation de scolarité\_Wang Wei.PNG'. Below this, there are two buttons: 'VIEW' and 'START AGAIN'. The second document is 'Proof of identity', which is currently missing. A blue dashed box contains a document icon and the text: 'Drag-and-drop your document or click to insert a file. Maximum size: 4 MB. Accepted formats: PDF, JPEG, PNG'.

最后，检查填写信息无误后并确认注册，即可创建个人账号：

Assurance Malaisie

Log in Upload your documents **3 Create your personal area**

### Create your personal area

Personal information

Title : M.  
Last name : Wei  
First name : Wang  
Date of birth : 11/12/1994  
Nationality : Other country  
Country of birth : China  
Date of registration at university : 01/09/2018

Your address

Street number : 30  
Complément :  
Type de voie : Rue  
Street name : de la Chine  
Additional address information :  
Zip code : 75020  
Town : Paris

Your contact information

Email address : wang.wei@gmail.com  
Cellphone number : 0645675349

[EDIT](#)

Your documents

- Proof of registration for the current academic year  
Attestation de scolarité\_Wang Wei.PNG
- Proof of identity  
Passeport\_Wang Wei.PNG
- A student visa ("visa étudiant")  
Visa D\_Wiang Wei.PNG
- A vital record
- A residency permit ("titre de séjour")
- An official banking information slip ("RIB") in your name

[EDIT](#) [CONTINUE](#)

Assurance Malaisie

Log in Upload your documents **3 Create your personal area**

### Create your personal area

A request to confirm your email address has just been sent to w\*\*\*\*@gmail.com. You will need to click on the link appearing in this message in order to create your personal area.

If you do not receive a message, please check your SPAM folder.

Important! This link is only valid for 1 day.

请记住填写您的电子邮箱以完成注册。



3

在收到您的社保编号之后，就可以在 **ameli.fr** 网站上创建您的个人账户，并申请您的生活卡。



4

在第一次就诊时请申请一位主治医生。



5

为顺利完成医疗费用报销，请选择一个补充医疗保险项目。

您是否需要联系医疗保险部门？  
非常简单！

通过邮件办理  
请登录您的 **ameli** 账户，  
并在“我的信息”一栏中查找。

只需拨打  
电话 **36 46**  
(通话费 0.06 欧/分钟 + 单次通话费)  
我们的顾问将用法语和英语回答  
您的提问。

亲自办理  
请前往您的首选医疗保险柜台 (CPAM) 办理